Бог драгоценною Кровью Христа

Текст: Н. Сухушина
Музыка: Н. Сухушина

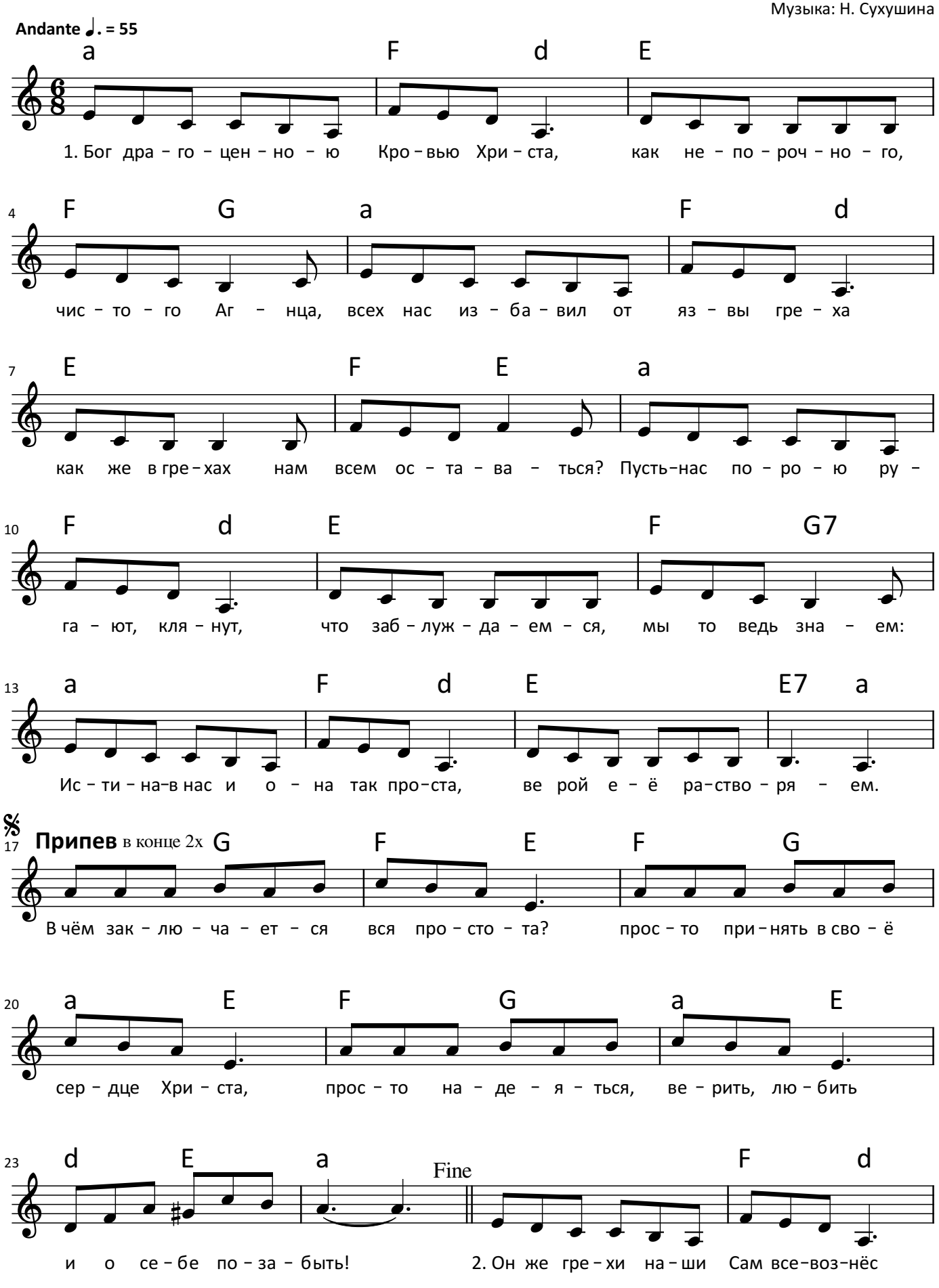

2017 holybunch.com

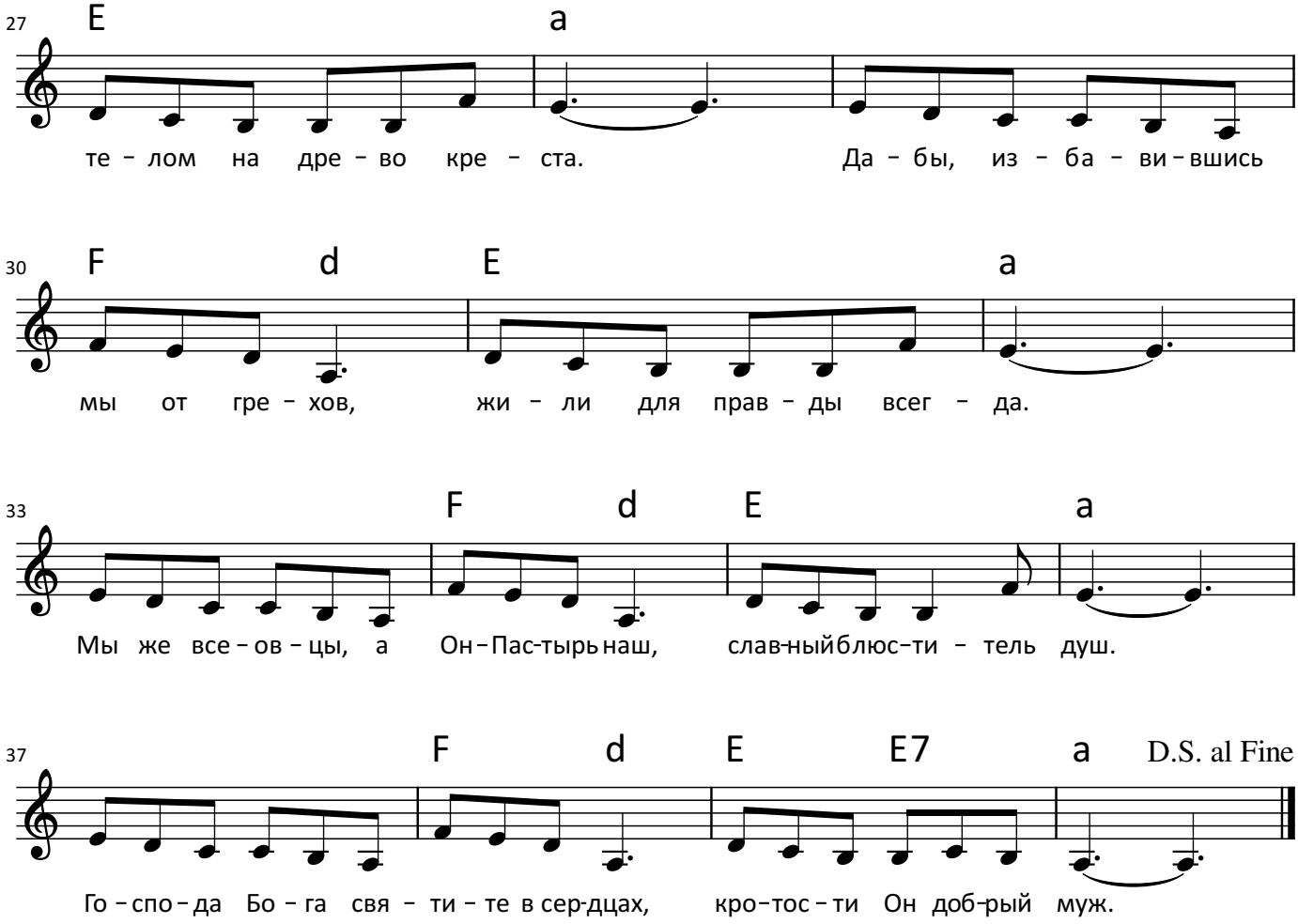

2017 holybunch.com